Flute/Pic.

UNA Fight Song
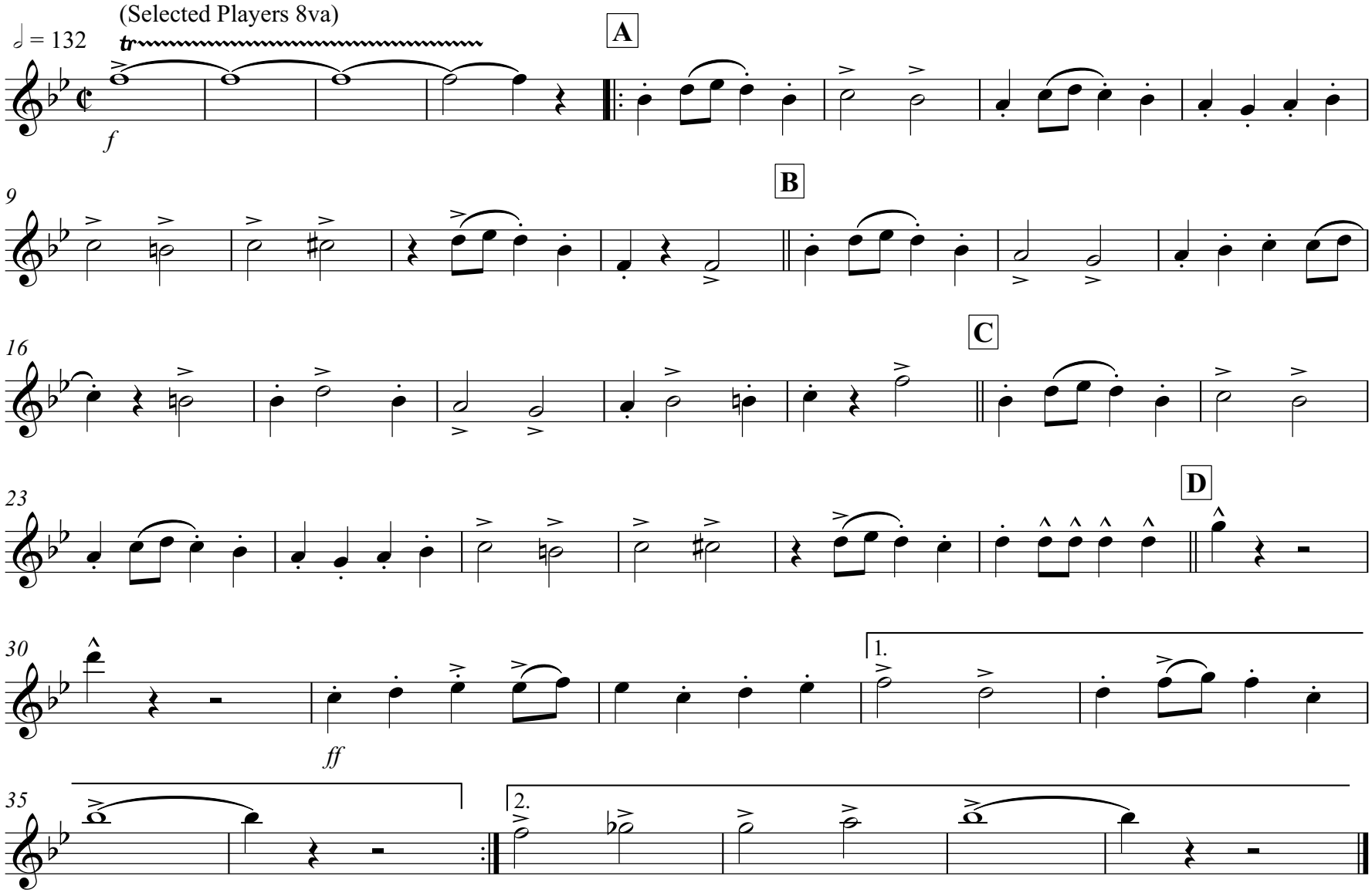
arr. Yoder, Sample,
Roberson, Jones